

Plots 1-3

Area of Plots 1,2 & 3
= 75 sqm

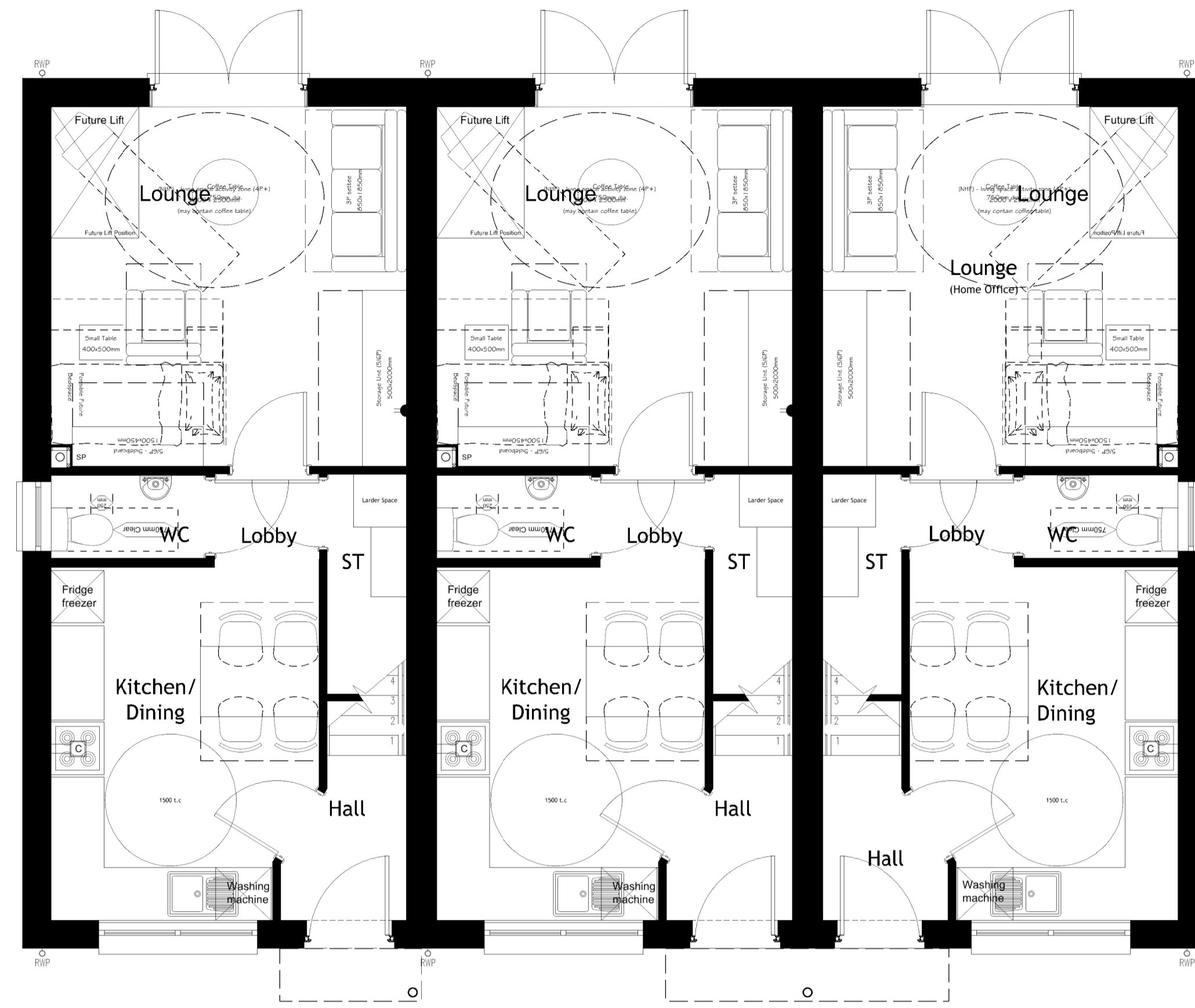

First Floor Plan

Plot 1

Plot 2

Plot 3

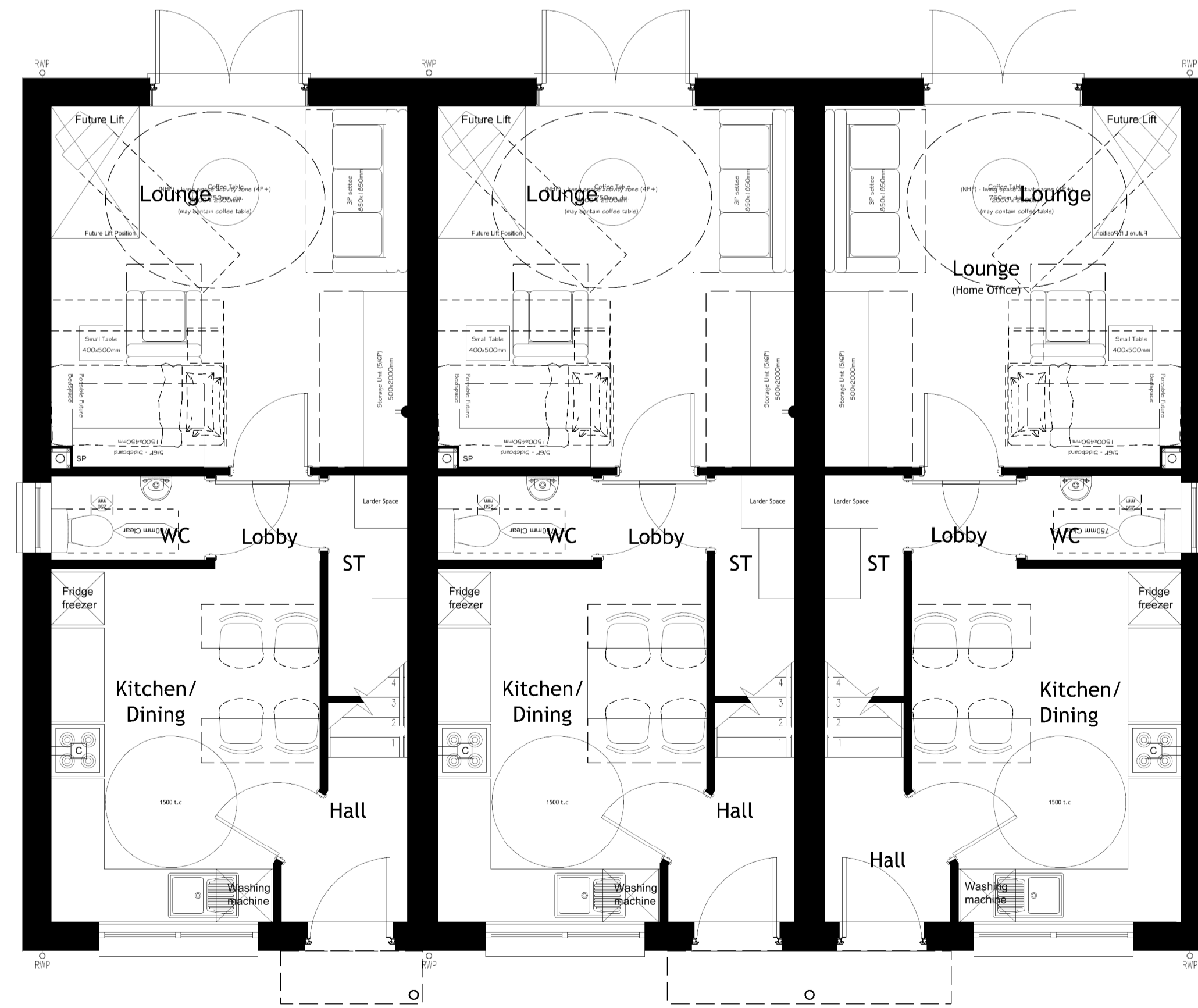

Ground Floor Plan

- No. Notes
- All dimensions to be verified on site by GENERAL CONTRACTOR and any discrepancies to be brought to the attention of the Architect prior to commencing work or setting out or preparing shop drawings.
 - Drawings not to be scaled. Work to figured dimensions only.
 - © copyright SAUNDERS BOSTON LIMITED. All rights reserved. This drawing remains the property of SAUNDERS BOSTON LIMITED at all times and may not be reproduced or copied in whole or in part without their prior written consent.
 - This drawing and related specifications are for use only in the stated location.
 - This drawing is to be read in conjunction with all other Consultants drawings and specifications.
 - Drainage has not been surveyed and all pipe locations and below ground drainage runs are indicative

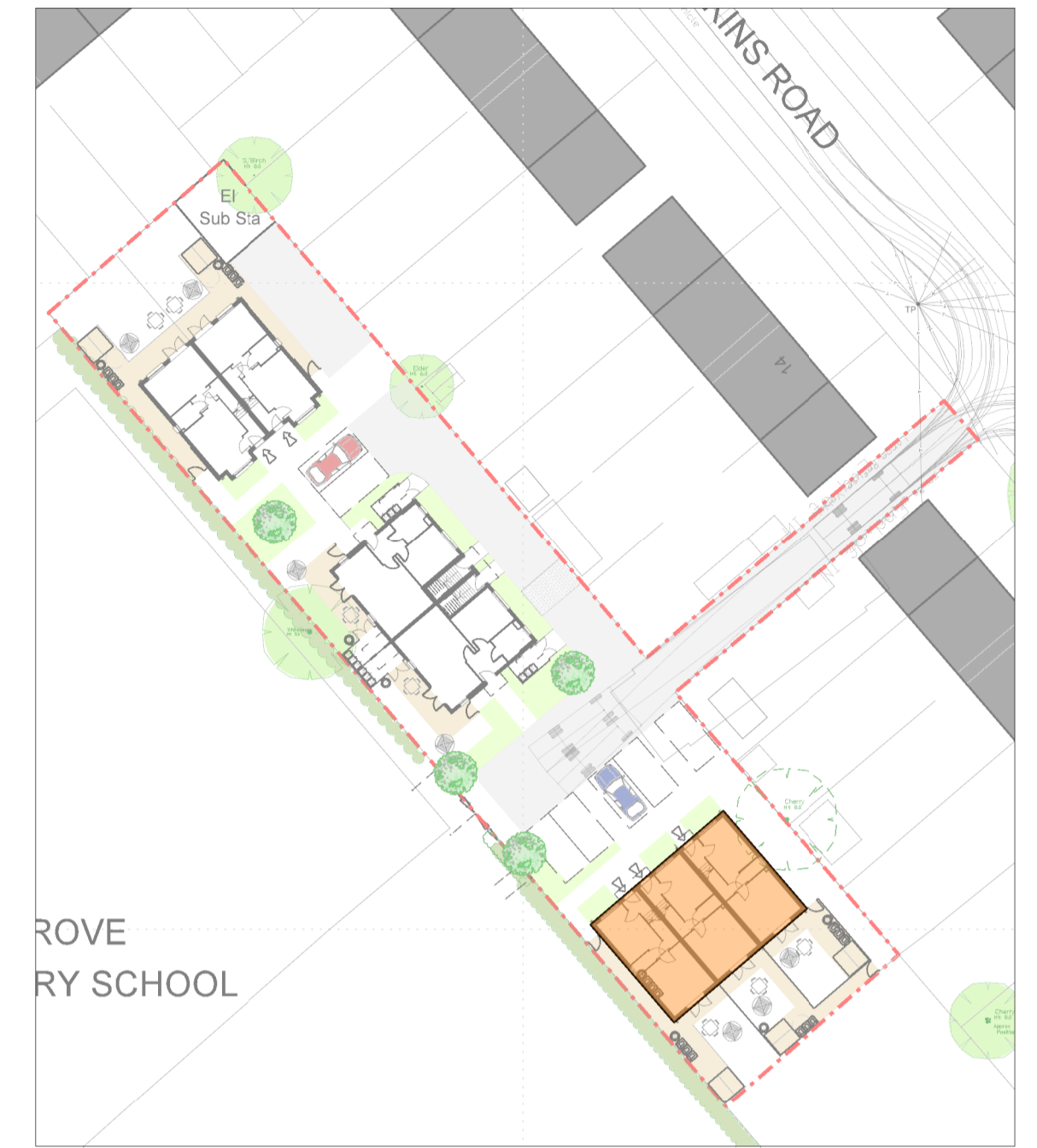

Proposed Site Plan
1:500 @ A1, 1:1000 @A3

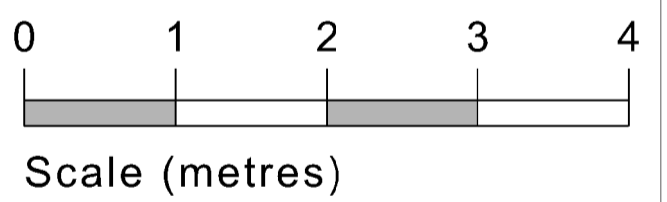
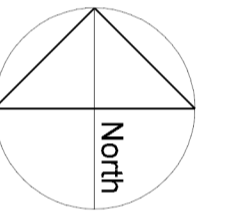

No.	Revision	Date	Chk	Auth
PLANNING				
		Chartered Architects 119 Newmarket Road Cambridge CB5 9BA Tel: (01223) 367733 E-mail: office@saundersboston.co.uk		
Saunders Boston				
Client: Keepmoat				
Job: Hawkins Road, Cambridge				
Drawing: Plots 1 - 3 Floor Plans				
Scales: 1:50 at A1 1:100 at A3		Date: 09.06.14		
Number: 1338_P_001		Checked: LG	Authorized: NDMG	
		Revision: -		